1ST EDITION.

The Cally Polka ARRANGED BY Allen Dodworth.

NEW YORK.
FIRTH, POND & Co 1 & 3 FRANKLIN SQUARE

C A L L Y P O L K A

As performed by

DODWORTH'S BAND.

Arranged by

ALLEN DODWORTH.

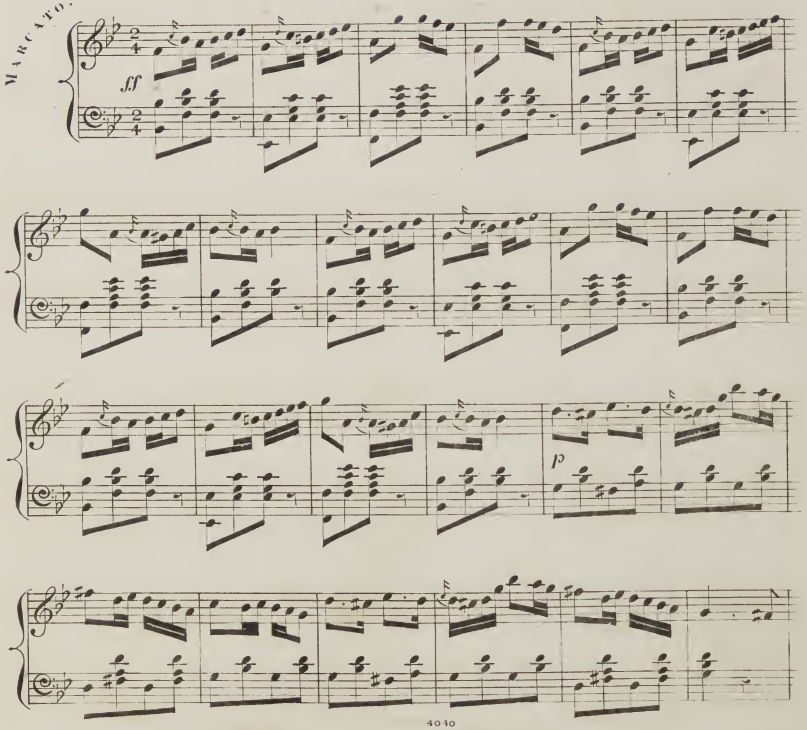

Entered according to Act of Congress AD. 1846 by Firth Hall & Pond in the Clerks Office of the Dist Court of the South" Dist of N.Y.

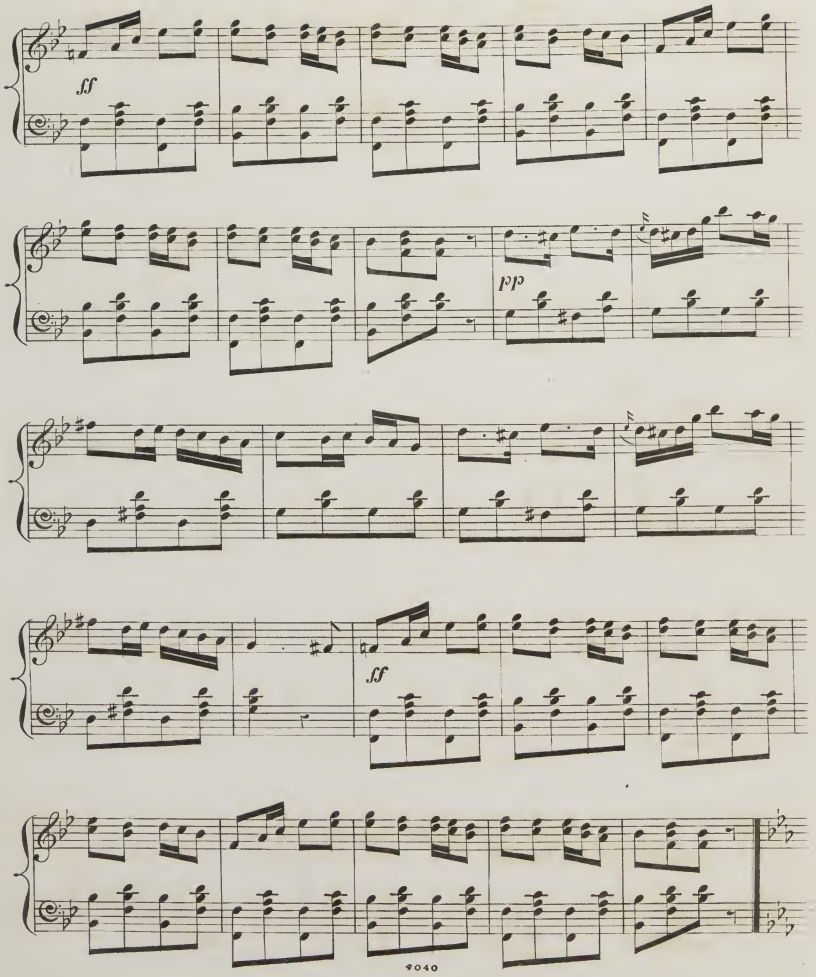
ff
pp
ff

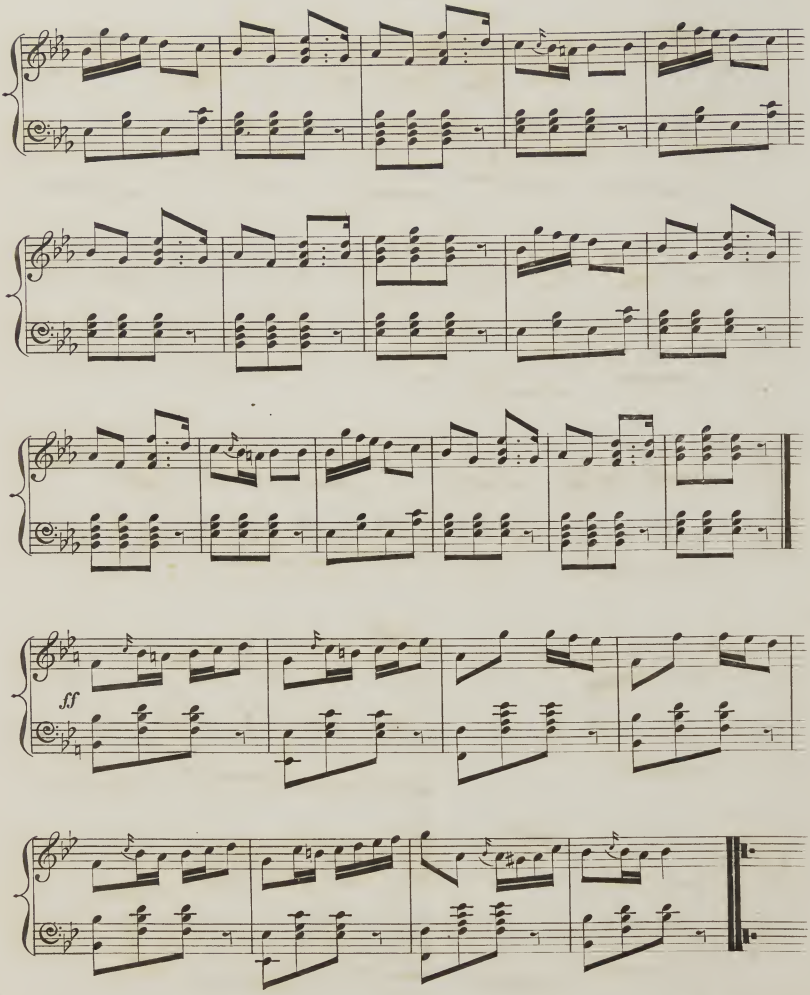

Quidor Eng^vr